

SPS FACULTY & ADMINISTRATORS TOOLS

HOW TO ENGAGE WITH CAREER DESIGN LAB (CDL)

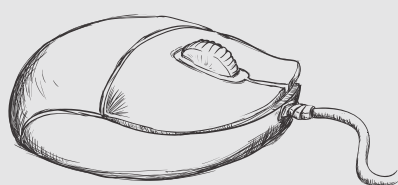

1

SPS TALENT

- Create [Employer Account](#)
- Post Jobs
- Refer Employers to [SPS Talent](#)



2

SHARE EVENTS

- CDL [Calendar of Events](#)
- [Executive Case Series](#)
- [E-Mentor Program](#)
- [Greater Good Challenge](#)

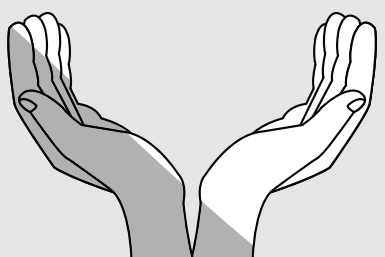

3

PROMOTE SERVICES

- [Career Coaching](#)
- [Drop-Ins](#): Mon & Tues 3-5pm
- FREE [Premium Subscriptions](#)
- [Career Journeys](#) on Canvas



4

ENGAGE ALUMNI

- [Post](#) Jobs
- Volunteer! Mentors/Coaches/Judges
- Global Alumni Regional Chairs
- Share Career Outcomes

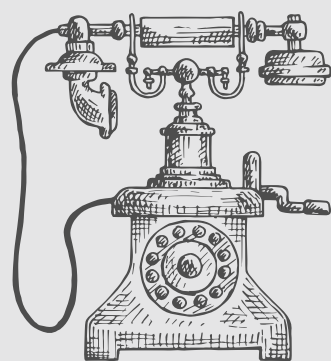

5

CONNECT



careerdesignlab@columbia.edu



#CAREERDESIGNLABNYC



Career Design Lab, Columbia University





Powered by  12TWENTY

HOW DO I POST A JOB IN SPS TALENT?

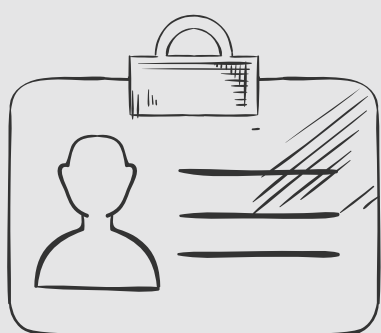

Open Account

Create an employer account using
your **company/work email**

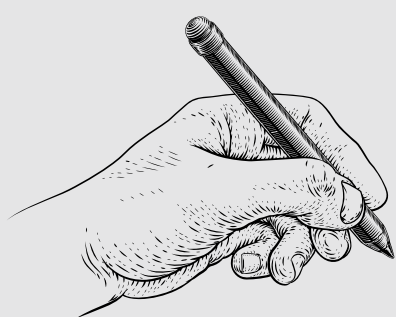

Fill In

OCI & Job Listings > Post a Job
Questions?
careerdesignlab@columbia.edu
+ [Helpful Visual Aid](#)

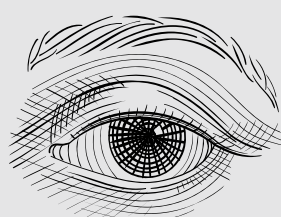

Look Up

Go to SPS Talent
<https://jobboard-sps-columbia.12twenty.com/hire>



Verification

Receive a verification code valid
for 1 hour. Check your **spam
folder** if you don't receive the
code after 10 mins!



Refer

- Refer [SPS Talent](#) to others!**
- Multi-disciplinary [17 Programs](#)
 - Diverse Students/Alumni (e.g. [HBCU](#))

